

NEW AMSTERDAM SINGERS

2019-2020
ANNUAL REPORT



PRESIDENT'S REPORT

Donna W. Zalichin



This is not the kind of Annual Report you are used to reading. Then again, this is not the world we are used to living in. On March 11, the Board made the painful but necessary decision to cancel the March 20 premiere of the fabulous piece we'd commissioned from Rob Paterson—the last in a series of works commissioned in honor of our 50th Anniversary season. The following day, Carnegie Hall, the NY Philharmonic, and all of Broadway also cancelled their performances. Before the extent of the virulence and devastation of Covid-19 was fully known, and before we'd all read dozens of articles about the spread of aerosols through singing, we had hoped we'd be singing again this fall, but this was not to be.

Though the *raison d'être* of NAS is to perform choral music, it is also a community of friends. We miss singing together most of all, but we also miss the many other joys being in the chorus provides. How have we coped? We've recorded several virtual choir performances, with each singer preparing their own part and then an editor managing some delicate engineering work to put all the voices together. (Huge thanks to Clara Schuhmacher and her husband Dan Edinberg.) And we've started a wonderful Tuesday evening series called Music in Place, to which our friends and supporters are invited. Programs include recitals, Zoom "rehearsals" of 4-part music led by Assistant Conductor David Recca, voice lessons and body work, and some surprise guests. (You can find a calendar of these events on our website.) On alternate Tuesdays, we have a drop-in Zoom "rehearsal break." It's BYO snacks and drinks, but it's fun to catch up and schmooze with friends. (Thanks to Paul Parsekian and Andy James for setting this up and hosting.) Singing on Zoom is clearly not as rewarding as singing and performing together, but for now it's what we've got, and at least we get to see little squares with faces of our friends singing silently into cyberspace.

During this unusual time, the Board has been working hard. We made (and re-made) contingency plans, we transferred to a new database system, we completed the project of refreshing our visual identity—the result of which you see in this Annual Report. Despite a looming deficit for the coming year, during which we are not yet certain when (or if) we'll be able to rehearse and perform, we've made the commitment to pay our accompanist and Assistant Conductor. In solidarity with heads of much larger arts organizations, Clara has declined her salary for the coming year, which has reduced the financial burden we face. We appreciate that years of prudent financial management, coupled with Clara's strong artistic leadership and the generosity of many friends, have ensured that we can weather this period of uncertainty.

My thanks to our amazingly committed and talented Board of Directors, to the many volunteers who keep New Amsterdam Singers humming (if not, at the moment, singing), and to our energetic and upbeat manager, Will Maitland Weiss. Most especially, of course, my thanks to Clara, for the leadership and artistic vision that have made NAS the vibrant and wonderful community that it is.

We so look forward to singing together again!

TREASURER'S REPORT

Orren Alperstein



There is no question that Fiscal Year 2019-2020 will go down in world history as one of the worst on record. The loss of life and livelihoods of many in our local, national, and international communities is almost impossible to contemplate, and still harder to bear. The arts community, in particular, has been decimated. Yet I am relieved to be able to report on a tiny silver lining: in spite of the loss of two of our three concerts, New Amsterdam Singers has nonetheless managed to break even.

How did this happen? First of all, ticket sales, membership dues, concert costs, and promotion/development costs were all on track with our budget for the partial (one concert) year. Secondly, when the Board made the decision to cancel

the March and May concerts, the revenue from ticket sales plummeted, but so did the expenses associated with those concerts, leaving us in a strong position to continue to compensate our musical and administrative staff through the end of the fiscal year, in spite of not receiving a PPP grant to offset some of those costs. By the end of the year, contributions exceeded budget, even during the pandemic, further balancing out ongoing expenses.

Although not apparent in these FY20 operating budget figures, we are also tremendously grateful to have received an anonymous planned gift of over \$30,000 from long-time New Amsterdam Singers audience members, which will be used for future projects, including commissioning new works and hiring guest artists.

It seems clear that with ongoing support from our donor base we are well-positioned to weather what we know will be an extremely difficult FY2020-2021, and likely some seasons thereafter.

	2018-2019	2019-2020
General Operating Revenue:		
Ticket Sales and Performances	\$27,960	\$11,353
Dues; CD Sales	\$18,232	\$14,369
Contributions:		
Events	\$12,182	1,465
Individual, Corporate, and Foundation Contributions	\$56,662	\$66,163
Total General Operating Income:	\$115,036	\$93,350
General Operating Expenses:		
Personnel	\$62,788	\$64,516
Concert, Rehearsal, and Music	\$29,563	\$15,660
Promotion & Development	\$12,883	\$7,474
Other Operating Expenses	\$9,330	\$10,369
Total General Operating Expenses:	\$114,564	\$98,019
NET from General Operations:	\$472	(\$4,669)
Special Activity Income: 50th Anniversary Campaign Donations	\$21,900	13,050
Special Activities Expenses:		
Commissioned Works	\$2,500	\$8,161
Guest Artists	\$29,036	\$1,000
Board Retreat		\$1,772
Total Special Activities Expenses:	\$31,536	\$10,933
NET from Special Activities:	(\$9,636)	\$2,117
Endowment Earnings	\$9,312	\$9,300
NET TOTAL (DECREASE)/INCREASE:	\$148	\$6,748

Assets as of June 30, 2020

General Operating Funds	\$46,911
50th Anniversary Campaign Fund	\$71,742
Board-Restricted Fund from Planned Gift	\$32,395
Endowment	\$248,201
Total Assets	\$399,429

MUSIC DIRECTOR'S REPORT

Clara Longstreth



The 2019-2020 season has been marked by highs and lows. We spent the fall in a happy return to Frank Martin's superb a cappella *Mass for Double Chorus*. Eriks Esenwald's charming *Only in Sleep* was a highlight of the Chamber Chorus presentation. The two December concerts were beautifully sung and enthusiastically received by large audiences.

Winter rehearsals were going well and we had all enjoyed singing Rob Paterson's just-commissioned and about-to-be premiered *I Go Among Trees* when the pandemic struck, ten days before our scheduled concerts on March 20 and 22. We cancelled the concerts on very short notice, and hoped they could be postponed until May. With the virus holding NYC in its grip throughout April and May, we postponed again, this time to December, but by midsummer that, too, seemed unsafe. I spent April and May juggling the possibilities: what could we sing and when could we sing it?

The NAS board has been fully energized and engaged in future planning as well. A special contribution made it possible to plan for another commission, this one from Dale Trumbore, a young American composer who has enjoyed huge popularity in recent years.

In June, as the country was galvanized and outraged at the death of Black Americans at the hands of police, my focus turned to the question of how NAS could respond to the Black Lives Matter movement. The board has joined me in deep thinking about how our organization can play a positive role through including more works by Black composers and working towards greater diversity by recruiting more singers of color.

During the summer and continuing into the 2020-2021 season we have devised a program to tide us over until we can sing together. **Music in Place** is a Zoom series on alternate Tuesdays with a variety of events such as group voice lessons, recitals, interviews, and sing-alongs. Our friends are invited to join singers for these activities. The series is produced with help from Andy James, Paul Parsekian, David Recca, and Bob Pietrzak.

All this forward planning has kept me energized and optimistic even in these uncertain days, and Bevis and I feel lucky to be healthy and able to isolate together in Garrison.



I thank the Board, and Donna Zalichin in particular, for wise counsel as we negotiate our way through the thickets of an unpredictable virus and conflicting medical advice. Will Maitland Weiss has been a constant source of wisdom on how a not-for-profit can be sustained through a difficult time. As always, we could not be the organization we are without David Recca, our Assistant Conductor, and Pen Ying Fang, our long time accompanist.

2019-2020 PERFORMANCES



A Century of A Cappella Gems

Friday, December 13, 2019, and Saturday, December 14, 2019

Only in Sleep

Benedicamus

Ave Maria

Adam Lay Ybounden

Peace upon You, Jerusalem

O Gloriosa

Four Carols

Mass for Double Chorus

Ēriks Ešenvalds

Urmas Sisask

Per Gunnar Petersson

Colin Mawby

Arvo Pärt

György Orbán

Halsey Stevens

Frank Martin

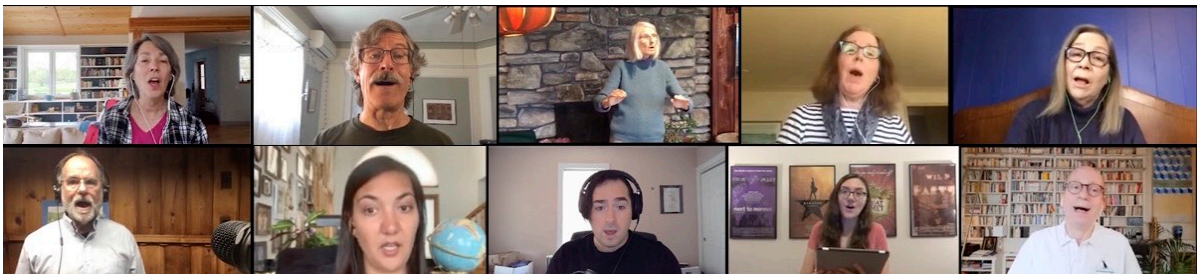

Virtual Choir Recordings

After the suspension of concerts due to Covid-19, we prepared and offered four virtual choir recordings on YouTube. As of November 2020, they have gathered over 2,000 views from around the world.

Spring, the Sweet Spring

Hope and Love

O Mistress Mine

Tell Me Where Is Fancy Bred

E. J. Moeran

Carson Cooman

Matthew Harris

Matthew Harris

LEADERSHIP 2019-2020



Clara Longstreth, Music Director

Clara Longstreth has conducted New Amsterdam Singers since its formation in 1968. She has served on the faculty of Rutgers University, where she conducted the Voorhees Choir of Douglass College. A student of G. Wallace Woodworth at Harvard, Ms. Longstreth trained for her Master's degree at the Juilliard School under Richard Westenburg. Further study included work with Amy Kaiser and Semyon Bychkov at the Mannes College of Music and with Helmuth Rilling at the Oregon Bach Festival.

In 1997, Ms. Longstreth guest-conducted the Limón Dance Company in performances with NAS and the Riverside Church Choir. In 2010, she again conducted the Limón Dance Company at the Skirball Center at NYU. She is a frequent guest conductor at the annual Messiah Sing-In at Avery Fisher Hall and at the summer sings of the West Village Chorale, the New York Choral Society, and other choruses. She has also served as adjudicator of choral festivals, conducted the Riverdale Country School choral groups and conducted the Juilliard Chorus and Orchestra at Alice Tully Hall. In 2006, she presented a lecture-demonstration on "Adventures in Programming" for the Eastern Division Convention of the American Choral Directors Association.

Of Ms. Longstreth's programs, Allan Kozinn wrote in the *New York Times*, "When a director takes up the challenge of building a cohesive program around a broad theme, we are reminded that programming can be an art." In June 2018, *Times* critic Anthony Tommasini wrote, "You think von Karajan's 35-year reign at the Berlin Philharmonic and Eugene Ormandy's 44-year association with the Philadelphia Orchestra were impressive runs? Well, at a concert on Wednesday night [May

30], Clara Longstreth concluded her **50th** season as music director of the 70-member New Amsterdam Singers... Ms. Longstreth conducted with undiminished energy and focus."

David Recca, Assistant Music Director

David Recca is currently an Adjunct Professor of Music at the Conservatory of Music of Purchase College, SUNY. There he directs the Purchase College Chorus and Purchase Chamber Singers, conducts the Purchase Symphony Orchestra, and teaches a variety of undergraduate courses including music history, music theory, ear training, and conducting. He also directs the Southern Connecticut Camerata, a Norwalk-based early music ensemble celebrating its 64th season.

In 2018, Recca received his Doctorate of Musical Arts degree in Choral Conducting from the Yale School of Music. He holds a Master's degree in Choral Conducting from the Eastman School of Music and a Performer's Certificate in Vocal Coaching and a Bachelor of Music degree in Composition from Purchase College.

Pen Ying Fang, Accompanist

Pen Ying Fang was born in Taipei, Taiwan, and began studying piano at age five. She attended an "experimental" music-focused grade school there until she moved to the United States to continue her education. Here she studied with Paul Hoffmann and Barbara Gonzalez-Palmer, earning a B.M. and M.M. in Piano at Rutgers University in New Jersey. She has performed around the New York metropolitan area, building up an extensive repertoire of solo and chamber works.

Ms. Fang has accompanied the master classes of many prominent artists, including Keith Underwood, Evelyn Glennie, Brian McIntosh and Christopher Arneson. Additionally, she has

LEADERSHIP 2019-2020



toured domestically and overseas with various choirs in the New York area, and in 2007 she played at the "Florence Voice Seminar" in Florence, Italy. Currently she serves as a staff accompanist at Westminster Choir College in Princeton, and teaches piano students in the central New Jersey area.

Will Maitland Weiss, Manager

Will Maitland Weiss joined the New Amsterdam Singers as its Manager at the start of the 2018-2019 season. He is an adjunct professor for St. Lawrence University, teaching a course on entrepreneurship and nonprofit management in their semester-in-New York City program; he has also had guest teaching positions with the Brooklyn College graduate program in arts administration, Brown, CUNY/Baruch, NYU, Seton Hall, and the University of the Virgin Islands. Mr. Weiss is a former executive director of the American Stage Festival, CSC Repertory Theater, the Arts & Business Council of NY, and the Big Apple Circus.

Board of Directors

Donna W. Zalichin, *President*
Clara Inés Schuhmacher, *Vice-President*
Orren Alperstein, *Treasurer*
Bob Pietrzak, *Secretary*

Robin Beckhard
Jayanthi Bunyan
Brian Farrell
Borbola Görög
Andy James
Katherine Leahy
Robert H. Palmer
Gwendolyn D. Simmons
Ellen G. Stark

Advisory Council

Amy Kaiser
Richard Kessler
Paul Alan Levi
Allan Miler
Albert K. Webster ***
Brian Zeger

*** deceased

OUR NEW LOOK

With this annual report we're excited to continue to introduce our new look. In November 2019, the Board met to strategize about the future of the New Amsterdam Singers. We decided the time was right to update our look to better reflect our mission, identity, and new ways of communicating with our audience and with each other.

Our new design is a bold, more modern take on our previous look. It retains a musical element. Its cleaner typeface allows for better readability in a variety of formats. And importantly, it has a classical elegance and refinement that speaks to our long history and tradition of excellence.

There are wonderful hidden features, too—like the double barline on the left side of our logo that ties musical staves together and speaks to the unity and community of NAS. Normally it shows up at the end of a piece, but we use it in reverse to point to our continuing future.

Thanks to L/Bailey Design for helping us usher in our next half century!

 **NEW AMSTERDAM
SINGERS**

NEW AMSTERDAM SINGERS 2019-2020

Sopranos

Orren Alperstein
Judith Ballan
Robin Beckhard
Martha Beckwith
Jayanthi Bunyan**
Laura Cohen**
Kim Corliss
Dana Crowell*
Susan Daum
Lauren Goff**
Borbola Görög
Rebecca Harris
Laura Klein
Abigail Kniffin
Alyssa LaFosse
Katherine Leahy**
Jamie Leifer**
Anne Leone
Michelle Neary*
M. Tracey Ober
Andrea Olejar*
Judith Pott*
Clara Inés Schuhmacher*
Bernardica Sculac Stern
Elizabeth Stein
Elspeth Strang
Jennifer Trahan
Denise Yankou

Altos

Gabi Barton*
Elizabeth Basile**
Cynthia Brome
Joanne Hubbard Cossa**
Isabella Creatura**
Rebecca Dee*
Jennifer Delson
Alex Gaynor
Stephanie Golob
Elizabeth Hardin
Sally Hoskins
Hannah Kerwin
Lucy Kraus
Naya Mukherji
Elisa Peimer
Charlotte Rucker**
Leila Sesmero
Ellen Stark*
Vera Sziklai
Donna Zalichin
Barbara Zucker-Pinchoff

Tenors

Paul Blanchard*
Ned Brose
Nathaniel Granor**
James Gregory
Tom Haller
Robert Marlowe
Nate Mickelson
David Moroney**
Paul Parsekian*
Bob Pietrzak
John Pinegar
Frayda Pitkowsky
Adam Poole
Timothy H. Sachs**
William A. Simpson
Hsin Wang
Scott Wilson

Basses

Rick Abel
Bendix Anderson
Michael Berger
James Crowell
Walter Daum
Timothy DeWerff*
Jethro Eisenstein
Eli Enenbach*
Brian Farrell
Philip Holmgren**
Steve Holtje*
Michael Landy*
John Leuenhagen
Mike Nicholson
David Ortiz*
Robert Palmer
Mondy Raibon
David Recca
Ray Shattenkirk*
John Weidemann
Jonathan Weinberger
Michael Zimmerman***

* Chamber Chorus

** Chamber Chorus only

*** deceased

In Memoriam



Scott Gillam



Michael Zimmerman



Neil Jaffee

The New Amsterdam Singers mourns the loss of long-time members **Scott Gillam** and **Michael Zimmerman**, and alumnus **Neil Jaffee**, all stalwarts of the bass section. We are grateful to have enjoyed their musical gifts and their friendship for so many years.



2019-2020 ANNUAL FUND DONORS

ARCHANGELS

(\$2,500 and greater)

The Sidley Austin Foundation
BNGF J. Horowitz & E. Hardin Fund
Bettina Murray
Heidi Nitze
Robert H. & Jessie Palmer
A. Robert Pietrzak
Turner Construction Company

ANGELS

(\$1,000-\$2,499)

Orren Alperstein
Ralph & Robin Arditi
Gail Buyske & Rick Hibberd
Michael & Dudley Del Balso
Rae & Dan Emmett
Anne & David Farber
Hannelore & Jeremy Grantham
Hannah Kerwin
Clara & Bevis Longstreth
Victoria Miller
Judith Pott
Mary Lea Johnson Richards
Charitable Foundation,
Michael Milton, Trustee
Gwen Simmons
Donna Zalichin & Barry Kramer
Barbara Zucker-Pinchoff &
Barry Pinchoff

BENEFACTORS

(\$500-\$999)

Robin Beckhard
Tom & Nancy Berner
Susan & Steven Bloom
Linda Bookheim &
Steven Widerman
Joseph Brooks
Ari Brose
Meridee Brust
Margaret & Barry Bryan
Peter Davoren & Stacey Farley
Jethro M. Eisenstein
Brian Farrell
James Gregory
Carol Hamilton
Timothy & Virginia Millhiser
Rudolph & Sheila Rauch
Charlotte Rocker
Christopher Rocker

Barbara & Charles Robinson
John R. Scullin
Jennifer Trahan
Margot Viscusi

PATRONS

(\$250-\$499)

Elizabeth Basile
Hans & Jutta Bertram-Nothnagel
Gilman Burke
Joanne Hubbard Cossa
Paul Day-Lucore
Thomas Emmons
Paula Franklin
Andy James
Ann McKinney
Diane Mickelson
Nate Mickelson
Allan Miller
Guna & Robert Mundheim
Marilyn Nissenson
Paul Parsekian & Katherine Philipp
Richard W. Pendleton, Jr.
Susan Perkins
Jonathan & Diana Rose
Clara Schuhmacher
Elspeth Strang &
Will Maitland Weiss
John Weidemann
Mark Weisdorf
Michael Zimmerman

SPONSORS

(\$150-\$249)

Lucy Adams
Dana & James Crowell
Susan & Walter Daum
Jennifer Delson
Timothy DeWerff
Elizabeth Stark Dugan
John & Gail Duncan
Kate Leahy
Harriet Levine
Phyllis & Slade Mills
Jayme Neary
Penny & Xavier Pi-Sunyer
Hugh Rosenbaum
Fritz & Frederica Schwartz
David Smalley
Ellen Stark
Suzanne Stewart
Christine Thomas

FRIENDS

(up to \$149)

Judith Ballan
Donna Barkman
Carl & Nancy Brose
Keith Butler
Sam Bryan & Amy Scott
Maryann Campbell
Spencer Carr & Karla Allen
Teri Cohen
Nancy Gilston
Bori Gorog
Joan Graham
Tamar Granor
Matthew Harris
Frieda & George Holober
Dell Kendall
Joanne Koch
Lucy Kraus
Betty Kulleseid
Jamie Leifer & Tom Denniston
Steven M. Lobel
John MacKenzie
Rob Marlowe
Anne & Lawrence Martz
Gerry Matuszewitch
Paul Naprstek
Mary & Philip Oppenheimer
Ronald Perera
Frayda Pitkowsky
Sarah Plimpton & Robert Paxton
Hector & Erica Prud'homme
Ann Ravenstein
Eva H. Richter
Ray & Janice Scheindlin
Nidia Schuhmacher
Sylvia Shepard
Abigail Sloane & Michael Flack
Jonathan & Nealie Small
Charles Smeal
Alex & Courtney Solomon
Jane C. Stark
Jeff Stockwell
Vera Sziklai
Donna Tapper
Marcus Urioste
Hsin Wang
Scott Wilson & Mondy Raibon
David Winkler

This donor list reflects contributions made between July 1, 2019, and June 30, 2020. For any questions or corrections, or for information about supporting the New Amsterdam Singers, please contact manager@nasingers.org.

50TH ANNIVERSARY CAMPAIGN DONORS



\$15,000 and greater

Anonymous Barbara Zucker-Pinchoff & Barry S. Pinchoff

\$10,000 - \$14,999

Robert H. & Jessie Palmer A. Robert Pietrzak Donna Zalichin & Barry Kramer

\$5,000 - \$9,999

The Sidley Austin Foundation Anke Dening-Volcker Barbara & Charles Robinson
Joseph Brooks Ann McKinney Gwendolyn D. Simmons
Margarita Brose Heidi Nitze

\$1,000 - \$4,999

Orren Alperstein Jethro M. Eisenstein & Stefany Gordon Katherine Leahy
Ralph & Robin Arditi Brian Farrell Victoria Miller
Robin Beckhard Dennis Goodenough Newcomb-Hargraves Foundation
Margaret & Barry Bryan James Gregory Ronald Perera
Jayanthi Bunyan Jason & Pamela Hill Ed Schultz
Anke Dening William Hunter & J. Christian Annalora John Scullin
John & Gail Duncan Hannah Kerwin Anthony & Margo Viscusi

\$500 - \$999

Jamie DePeau & Don Delzio Victor & Carol Gallo Paul Parsekian & Elspeth E. Strang &
Timothy DeWerff Harriet Levine Katherine Philipp Will Maitland Weiss
Paula Franklin Nathan Mickelson Judith Pott Jennifer Trahan
Hector & Erica Prud'homme Laura Walker & Bert Wells

\$250 - \$499

Kimberly Allan Allan Miller Andy James Susan Perkins
Nick & Hanay Angell Spencer Carr & Karla Allen Betty Kulleseid Betty & Michael Rauch
Jutta & Hans Sylvain Demongeot & Carol & Lance Liebman Hugh Rosenbaum
Bertram-Nothnagel Emmanuelle Gresse Timothy & Virginia Millhiser Abigail Sloane &
Linda Bookheim & Elizabeth Stark Dugan Phyllis & Slade Mills Michael Flack
Steven Widerman Thomas Emmons Guna & Robert Mundheim Scott Wilson & Mondy Raibon
Ian Capps & Jeannette Johnson Helen C. Everts Richard Pendleton

up to \$250

Richard Abel Gregory Farrell Jaime Leifer & Ann Ravenstine
Carol Barnett Rebecca Harris Tom Denniston Timothy Sachs
Elizabeth Basile Priscilla & Edwin Steven Lobel & Jonathan & Nealie Small
Bebe Broadwater Holmgren Joanne Caring David Smalley
Carl & Nancy Brose Frieda & George Holober Allan Miller & Marie Winn Vera Sziklai
Teri Cohen Juliette & Jeffrey Hyson Tom Myers Hsin Wang
Joanne Hubbard Cossa Christopher Jones Mary & Philip Oppenheimer Amy K. White
James & Dana Crowell Leah & Herb Kaplan Amy M. Palmer Cecil & Gilda Wray
Susan & Walter Daum Dell Kendall Frayda Pitkowsky Sally Zweibach
G. H. Denniston, Jr. & Michael Landy Sarah Plimpton & Ann Ravenstine
Christine Thomas Robert Paxton

#SINGERSPOTLIGHT

Soon after New Amsterdam Singers stopped singing together in person in March 2020, chorus members started sharing stories of their lives and love of music on Facebook and Instagram. These #SingerSpotlight profiles have been funny, touching—and revelatory!

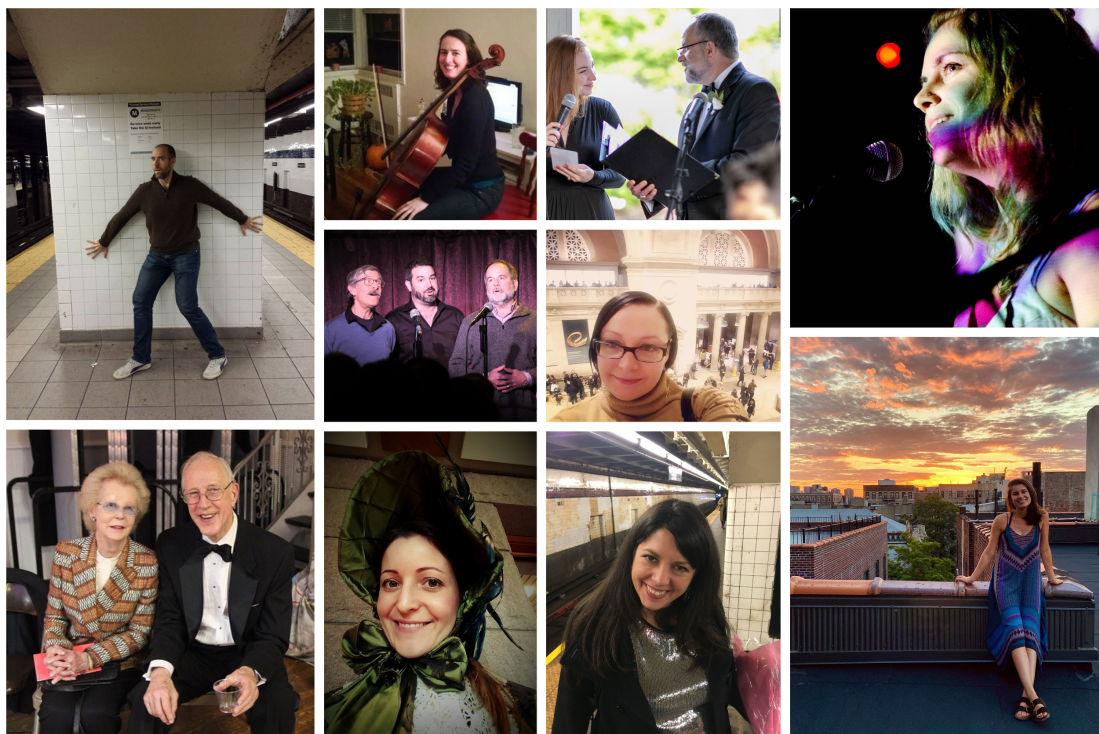

Check out these highlights:

- Bass **Bob Palmer** considers his performance of "You Always Hurt The One You Love," on a canal barge during a chorus tour to Portugal, his most successful cabaret appearance ever.
- In college, alto **Alex Gaynor** wrote all her papers listening to Howard Shore's Lord of the Rings movie soundtracks.
- Soprano **Clara Schuhmacher** has sung back up on several hip hop records.
- Tenor **Paul Parsekian** and all his siblings can sing "A Capital Ship," a bit of doggerel about the buffoonish captain and crew of The Walloping Window Blind, from memory, thanks to his dad's frequent bedtime performances of the song.
- Soprano **Abigail Kniffin** has been studying Argentine tango for the past five years.
- Soprano **Bernardica Sculac Stern** joined her first choir only after an injury ended her varsity swimming career in college.

For more of this great content, be sure to follow us on Facebook and Instagram @NewAmsterdamSingers!

New logo bonus allusion to NYC: when you turn it on its side for occasional vertical use like this, the words become "buildings."

NEW AMSTERDAM SINGERS



2019-2020 Annual Report Team

Content Compilation
Additional Content
Copyediting
Design and Layout

*Will Matiland Weiss
Clara Schuhmacher and Ellen Stark
Donna Zalichin
Andy James*

P.O. Box 373, Cathedral Station
New York, NY 10025
914-712-8708
info@nasingers.org

www.nasingers.org

 NewAmsterdamSingers

 NewAmsterdamSingers

 [nasingers](https://twitter.com/nasingers)

 www.nasingers.org/youtube